College of Arts and Sciences

Incident Reporting and Supervisor Accident Investigation Reporting for WSU-Pullman

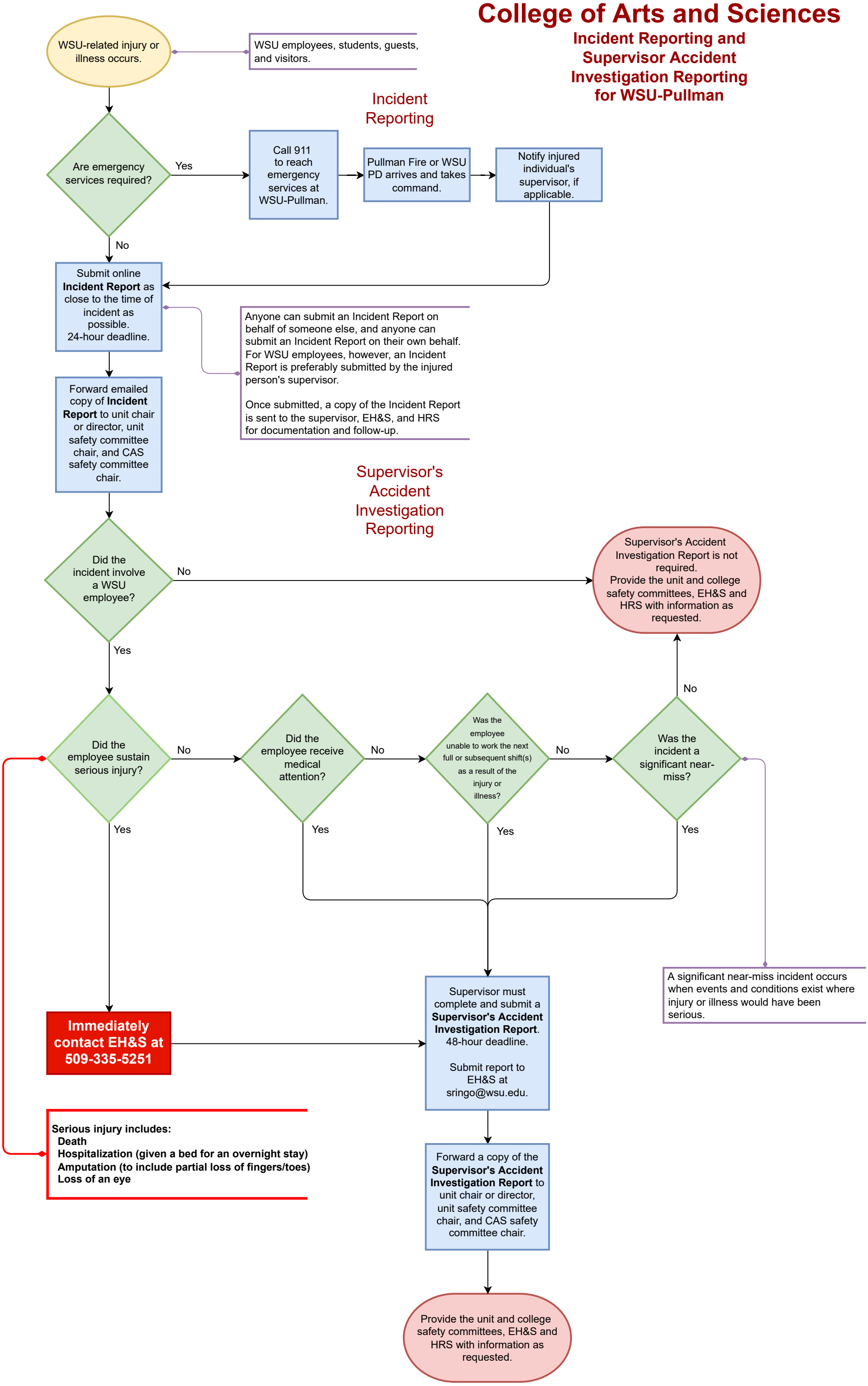

Rev.
Nov. 2022